Install and use VM

user name：yahboom

password：yahboom

vm：Ubuntu20.04

1.Virtual Machine Installation

Open the browser, enter the following URL to enter the VMware Player virtual machine software download page, and click download:

https://www.vmware.com/products/workstation-player.html

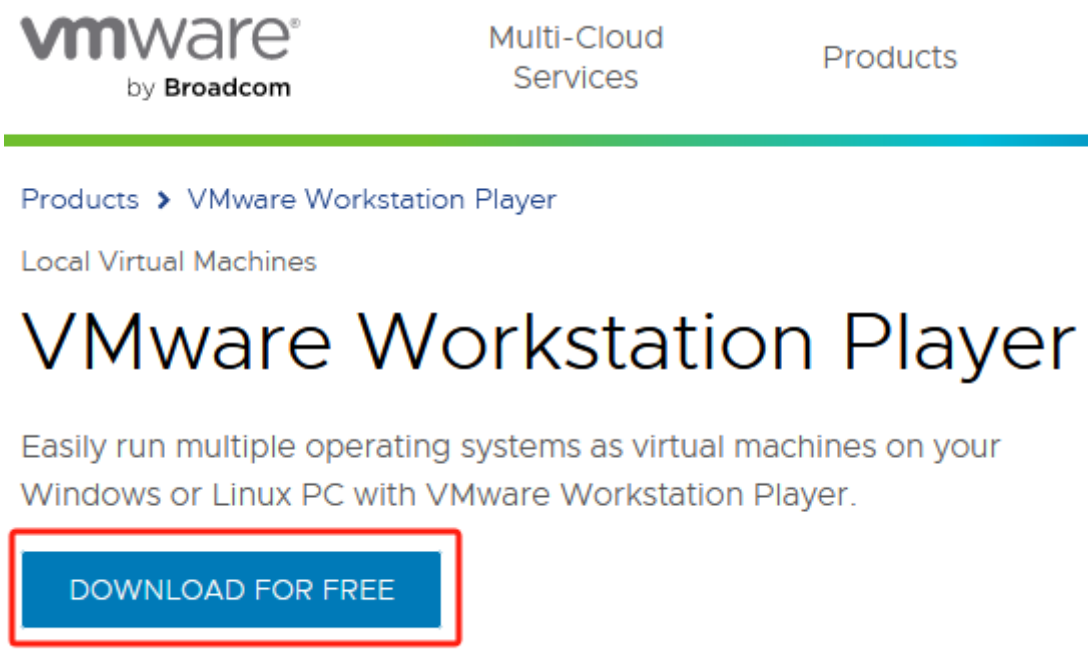

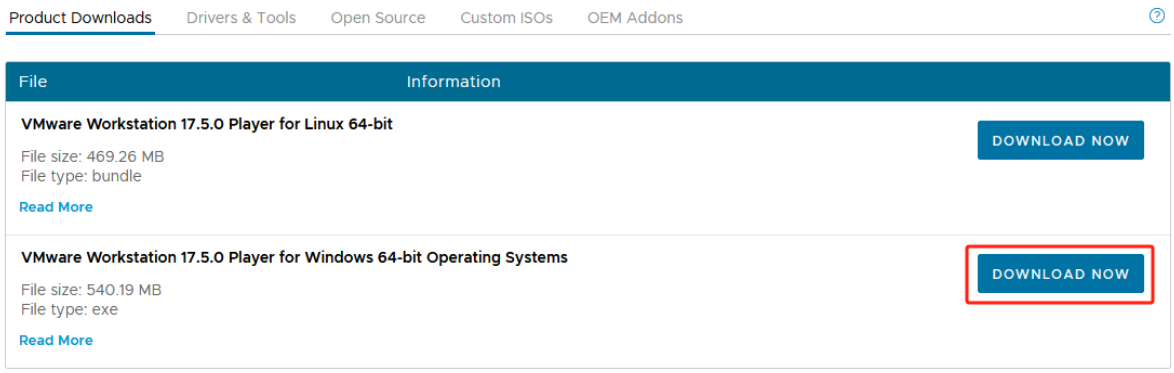

Double click to run the VMware software file, and then follow the prompts to install the virtual machine software.

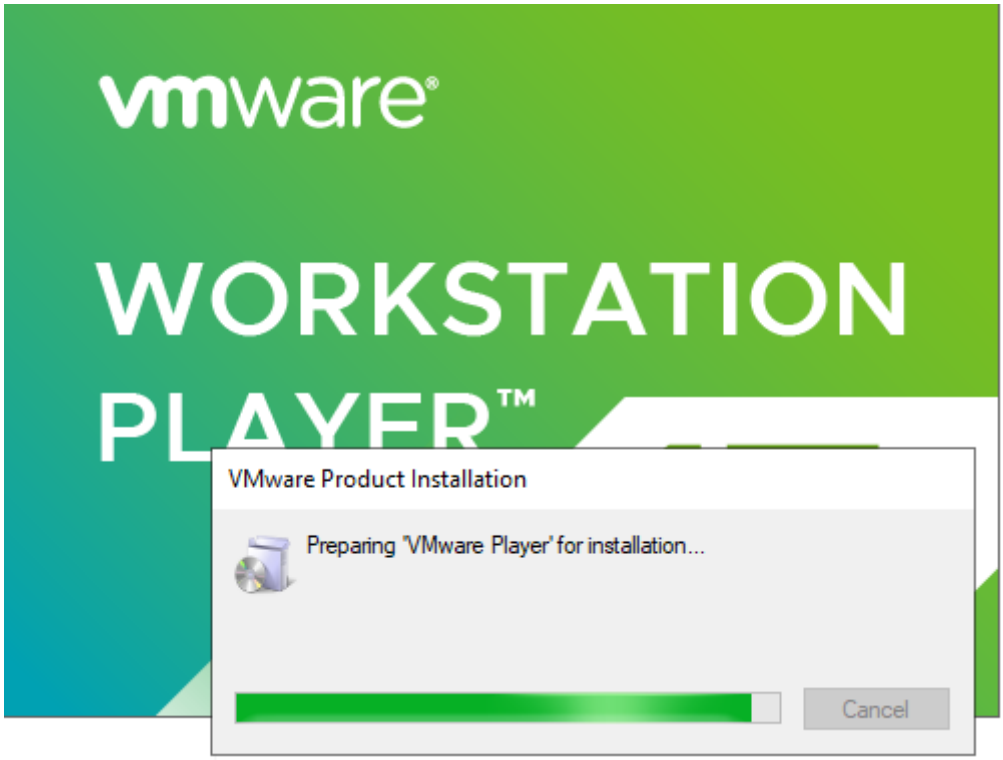

If the following prompt appears on the computer, we choose to restart the computer.

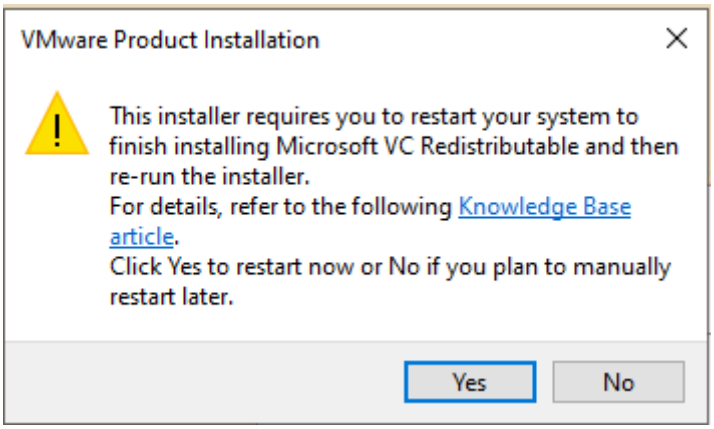

Double click again to run the VMware software file, and then follow the prompts to install the virtual machine software.

Check "I accept License" and click "Next".

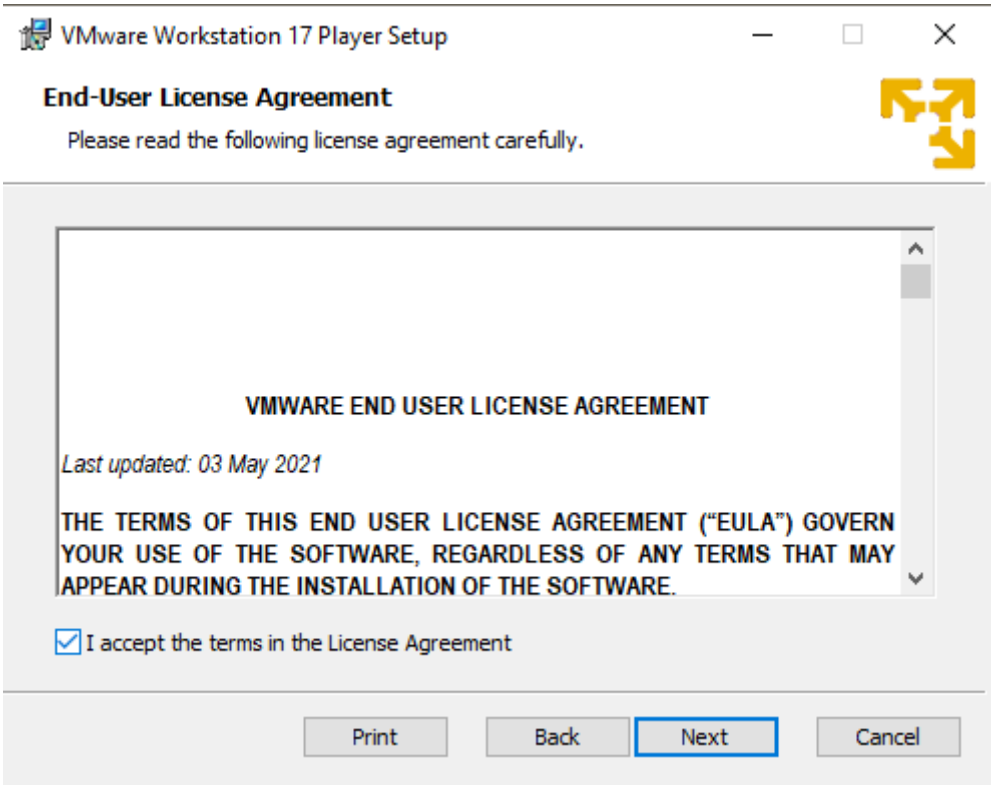

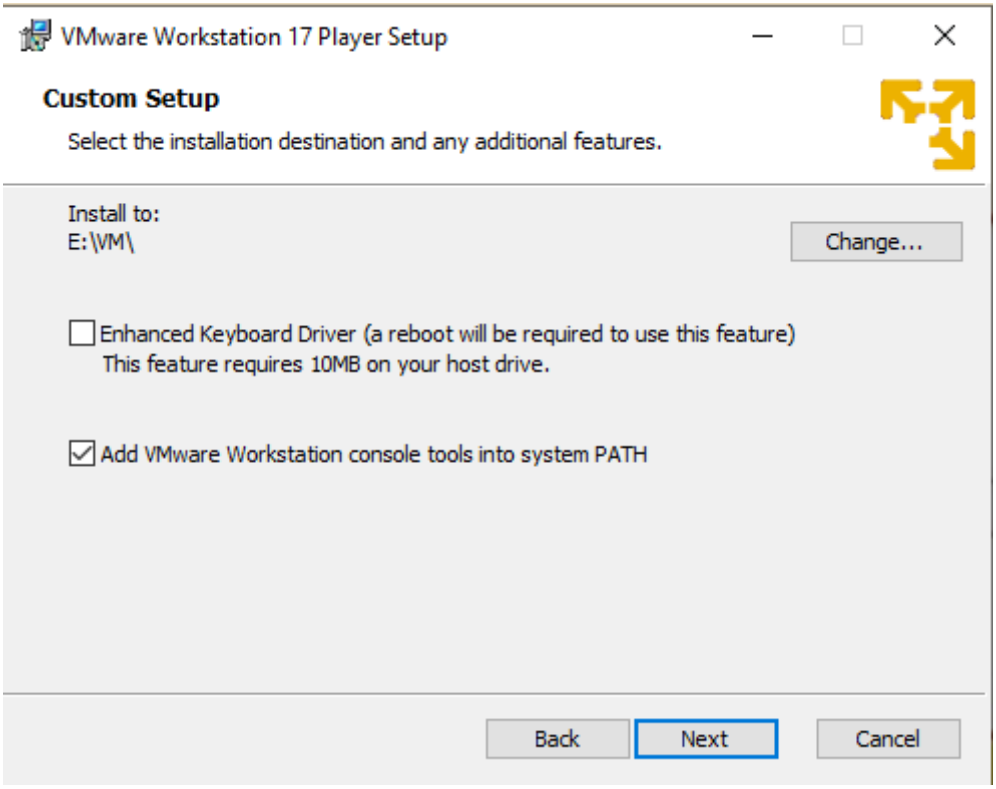
VMware Workstation 17 Player Setup
Custom Setup
Select the installation destination and any additional features.
Install to:
E:\VM\
Change...
Enhanced Keyboard Driver (a reboot will be required to use this feature)
This feature requires 10MB on your host drive.
Add VMware Workstation console tools into system PATH
Back
Next
Cancel

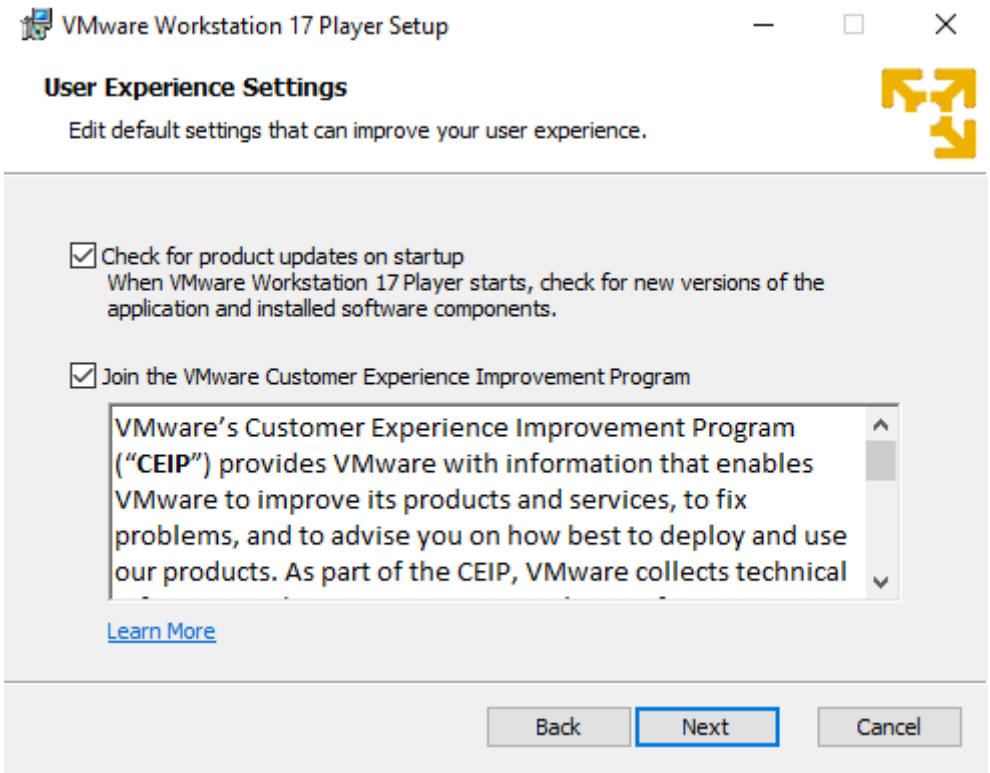
VMware Workstation 17 Player Setup
User Experience Settings
Edit default settings that can improve your user experience.
Check for product updates on startup
When VMware Workstation 17 Player starts, check for new versions of the application and installed software components.
Join the VMware Customer Experience Improvement Program
VMware's Customer Experience Improvement Program ("CEIP") provides VMware with information that enables VMware to improve its products and services, to fix problems, and to advise you on how best to deploy and use our products. As part of the CEIP, VMware collects technical
Learn More
Back
Next
Cancel

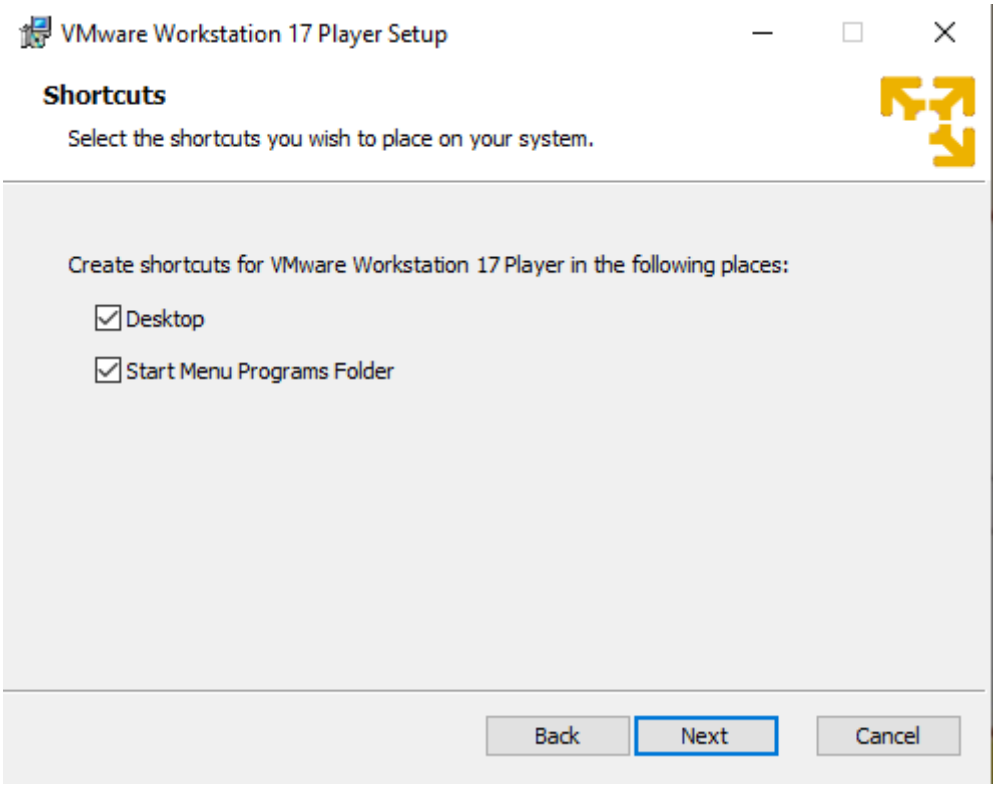
VMware Workstation 17 Player Setup
Shortcuts
Select the shortcuts you wish to place on your system.
Create shortcuts for VMware Workstation 17 Player in the following places:
Desktop
Start Menu Programs Folder
Back
Next
Cancel

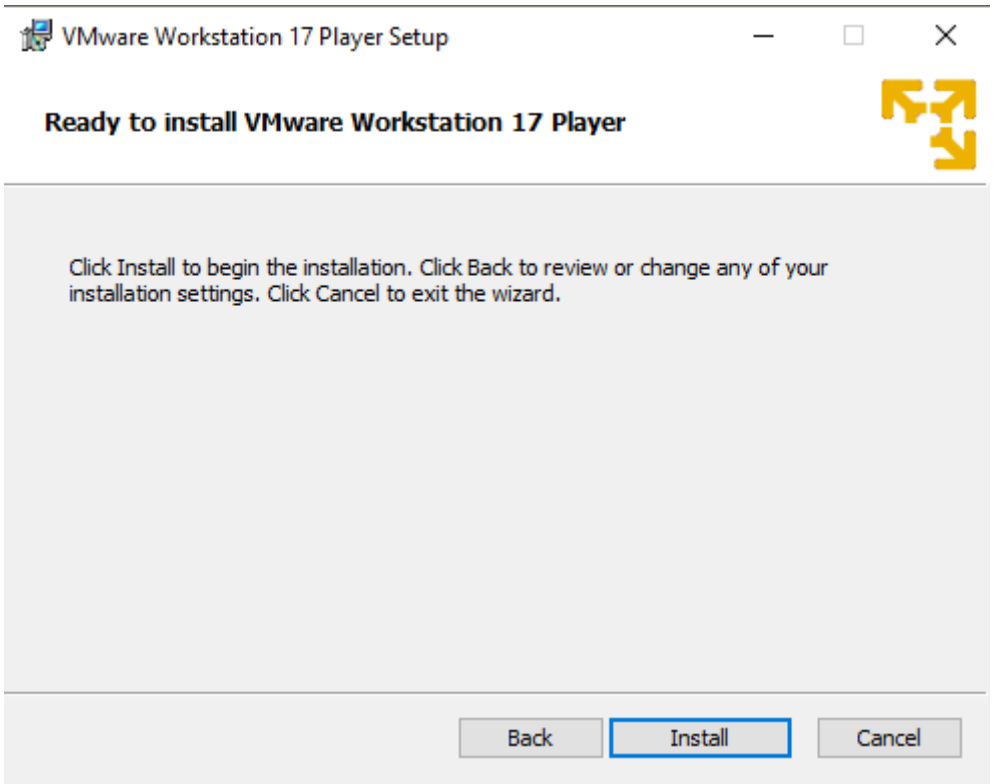
VMware Workstation 17 Player Setup
Ready to install VMware Workstation 17 Player
Click Install to begin the installation. Click Back to review or change any of your installation settings. Click Cancel to exit the wizard.
Back
Install
Cancel

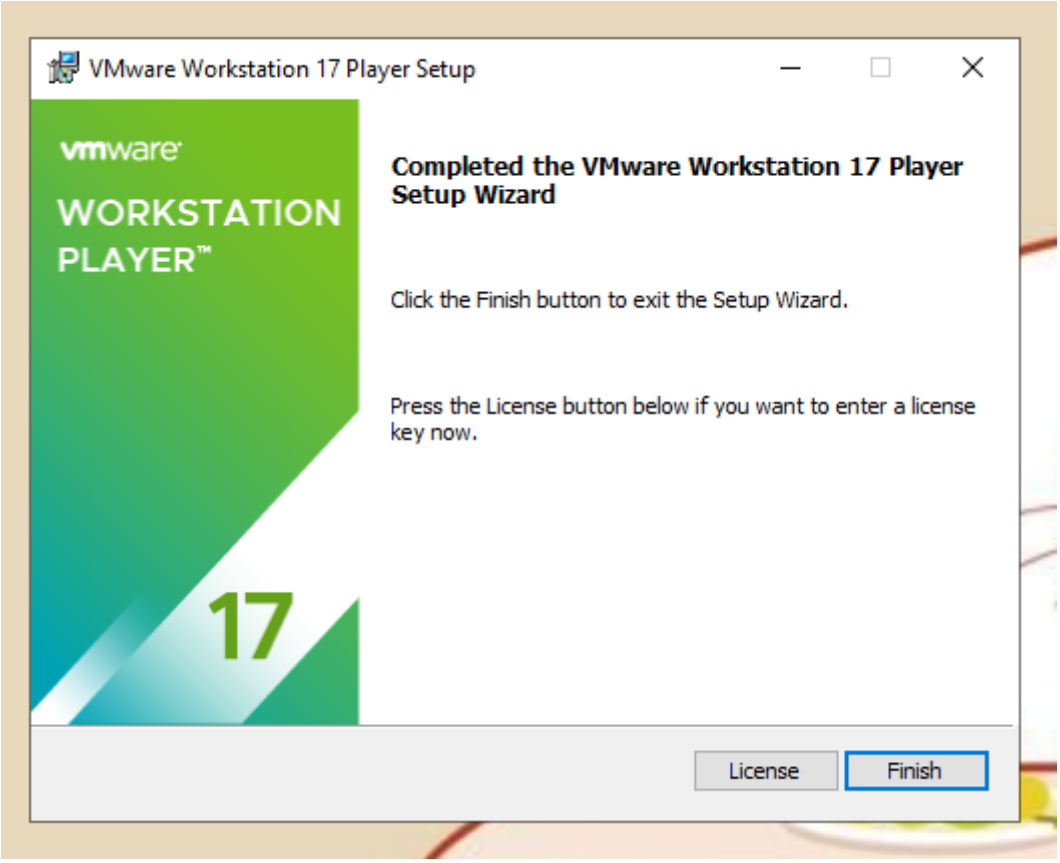

Double click on the shortcut in the following image to open the virtual machine software.

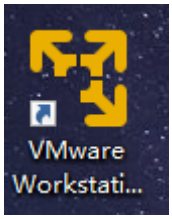

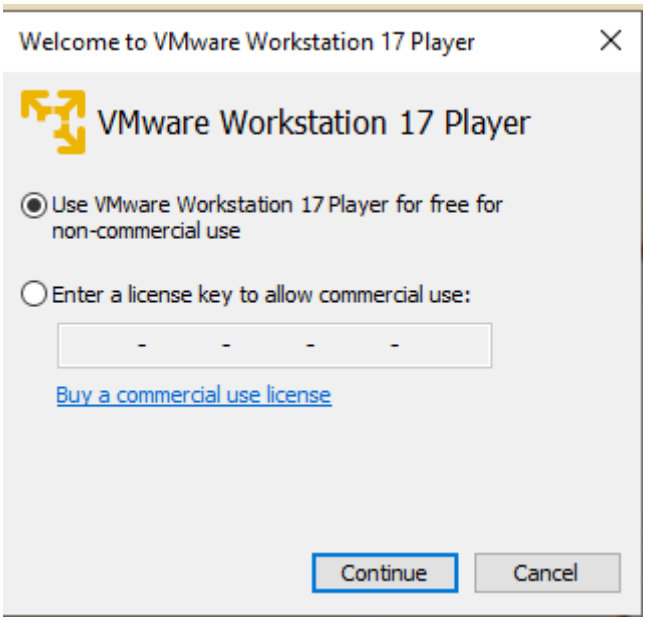

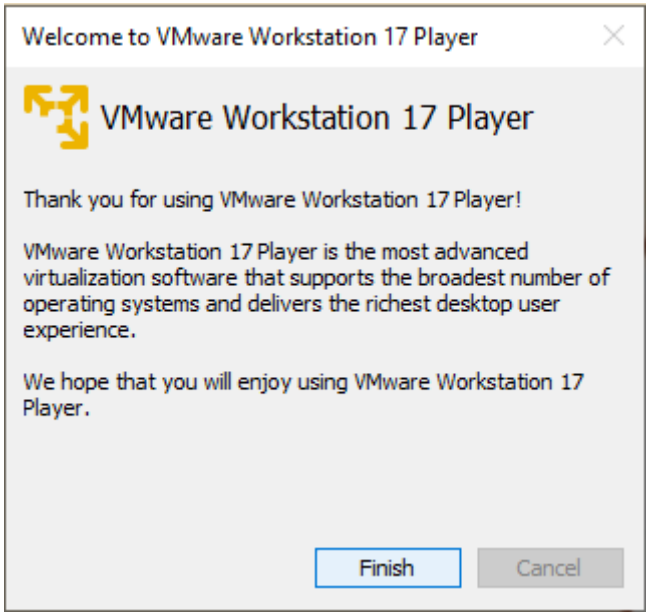

2. Virtual Machine Usage

Find a drive with more than 40GB of remaining space on your computer and unzip the virtual machine files provided by Yahboom.

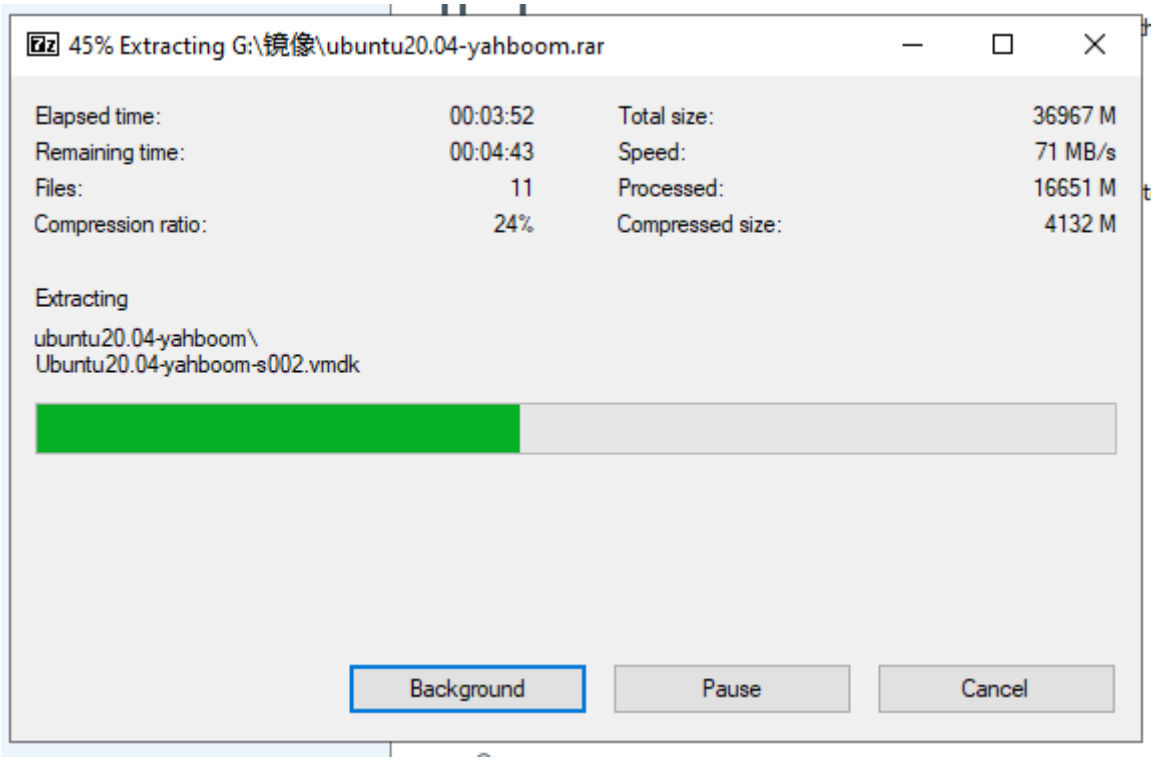

After extract, you will receive a folder containing many files, as shown in the following figure.

Ubuntu20.04-yahboom-023dbce1.vmem...	10/13/2023 9:16 AM	File folder	
mksSandbox.log	1/17/2024 3:00 PM	文本文档	69 KB
mksSandbox-0.log	10/24/2023 5:00 PM	文本文档	86 KB
mksSandbox-1.log	10/24/2023 3:43 PM	文本文档	86 KB
mksSandbox-2.log	10/23/2023 7:46 PM	文本文档	86 KB
Ubuntu20.04-yahboom.nvram	1/17/2024 2:59 PM	NVRAM File	9 KB
Ubuntu20.04-yahboom.scoreboard	1/17/2024 2:56 PM	SCOREBOARD File	8 KB
Ubuntu20.04-yahboom.vmdk	1/17/2024 2:56 PM	VMware virtual dis...	2 KB
Ubuntu20.04-yahboom.vmsd	7/23/2022 10:51 AM	VMSD File	0 KB
Ubuntu20.04-yahboom.vmx	1/17/2024 3:00 PM	VMware virtual m...	5 KB
Ubuntu20.04-yahboom.vmxf	9/14/2023 5:44 PM	VMXF File	1 KB
Ubuntu20.04-yahboom-0.scoreboard	10/24/2023 3:43 PM	SCOREBOARD File	8 KB
Ubuntu20.04-yahboom-023dbce1.vmem	10/12/2023 10:21 AM	VMEM File	5,165,056 KB
Ubuntu20.04-yahboom-193.scoreboard	10/23/2023 10:12 AM	SCOREBOARD File	8 KB
Ubuntu20.04-yahboom-194.scoreboard	10/23/2023 2:13 PM	SCOREBOARD File	8 KB
Ubuntu20.04-yahboom-195.scoreboard	10/24/2023 3:41 PM	SCOREBOARD File	8 KB
Ubuntu20.04-yahboom-c287e9f2.vmem	10/16/2023 11:02 AM	VMEM File	5,165,056 KB
Ubuntu20.04-yahboom-s001.vmdk	1/17/2024 2:59 PM	VMware virtual dis...	3,484,864 KB
Ubuntu20.04-yahboom-s002.vmdk	1/17/2024 2:59 PM	VMware virtual dis...	3,926,656 KB
Ubuntu20.04-yahboom-s003.vmdk	1/17/2024 2:59 PM	VMware virtual dis...	3,965,824 KB
Ubuntu20.04-yahboom-s004.vmdk	1/17/2024 2:59 PM	VMware virtual dis...	3,754,752 KB
Ubuntu20.04-yahboom-s005.vmdk	1/17/2024 2:59 PM	VMware virtual dis...	1,965,760 KB
Ubuntu20.04-yahboom-s006.vmdk	1/17/2024 2:59 PM	VMware virtual dis...	1,816,896 KB
Ubuntu20.04-yahboom-s007.vmdk	1/17/2024 2:57 PM	VMware virtual dis...	2,605,632 KB
Ubuntu20.04-yahboom-s008.vmdk	1/17/2024 2:59 PM	VMware virtual dis...	1,336,576 KB
Ubuntu20.04-yahboom-s009.vmdk	1/17/2024 2:59 PM	VMware virtual dis...	1,425,984 KB
Ubuntu20.04-yahboom-s010.vmdk	1/17/2024 2:59 PM	VMware virtual dis...	2,926,016 KB
Ubuntu20.04-yahboom-s011.vmdk	10/14/2023 9:55 AM	VMware virtual dis...	314,432 KB
vmware.log	1/17/2024 3:00 PM	文本文档	221 KB
vmware-0.log	10/24/2023 5:00 PM	文本文档	287 KB
vmware-1.log	10/24/2023 3:43 PM	文本文档	224 KB
vmware-2.log	10/23/2023 7:46 PM	文本文档	257 KB

After installing the VMware Workstation virtual machine, double-click to open it and enter the interface shown in the figure.

Click [Open Virtual Machine]

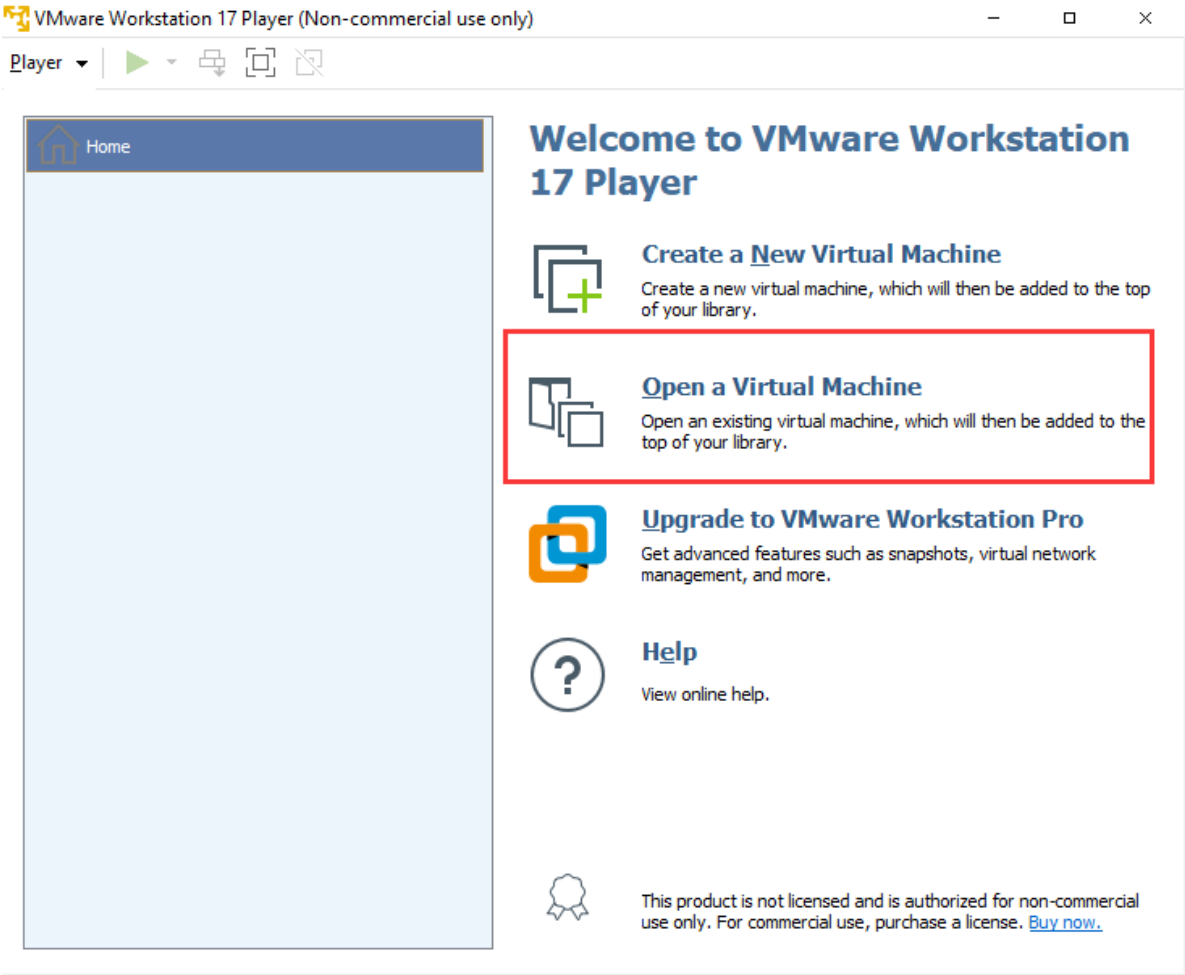

Find the path where the virtual machine files we have decompressed are located, and select the Ubuntu 20.04 yahboom.vmx file, as shown in the following figure.

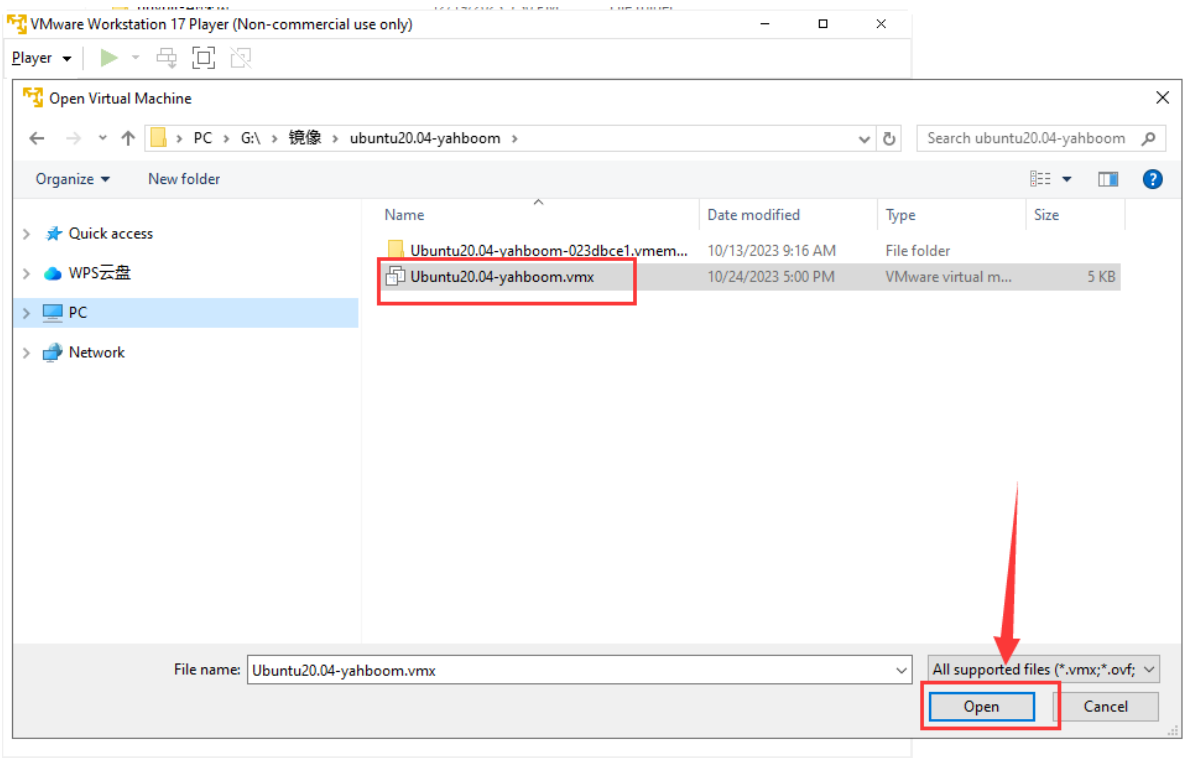

Select the name of the VM system file and click play virtual machine, as shown below.

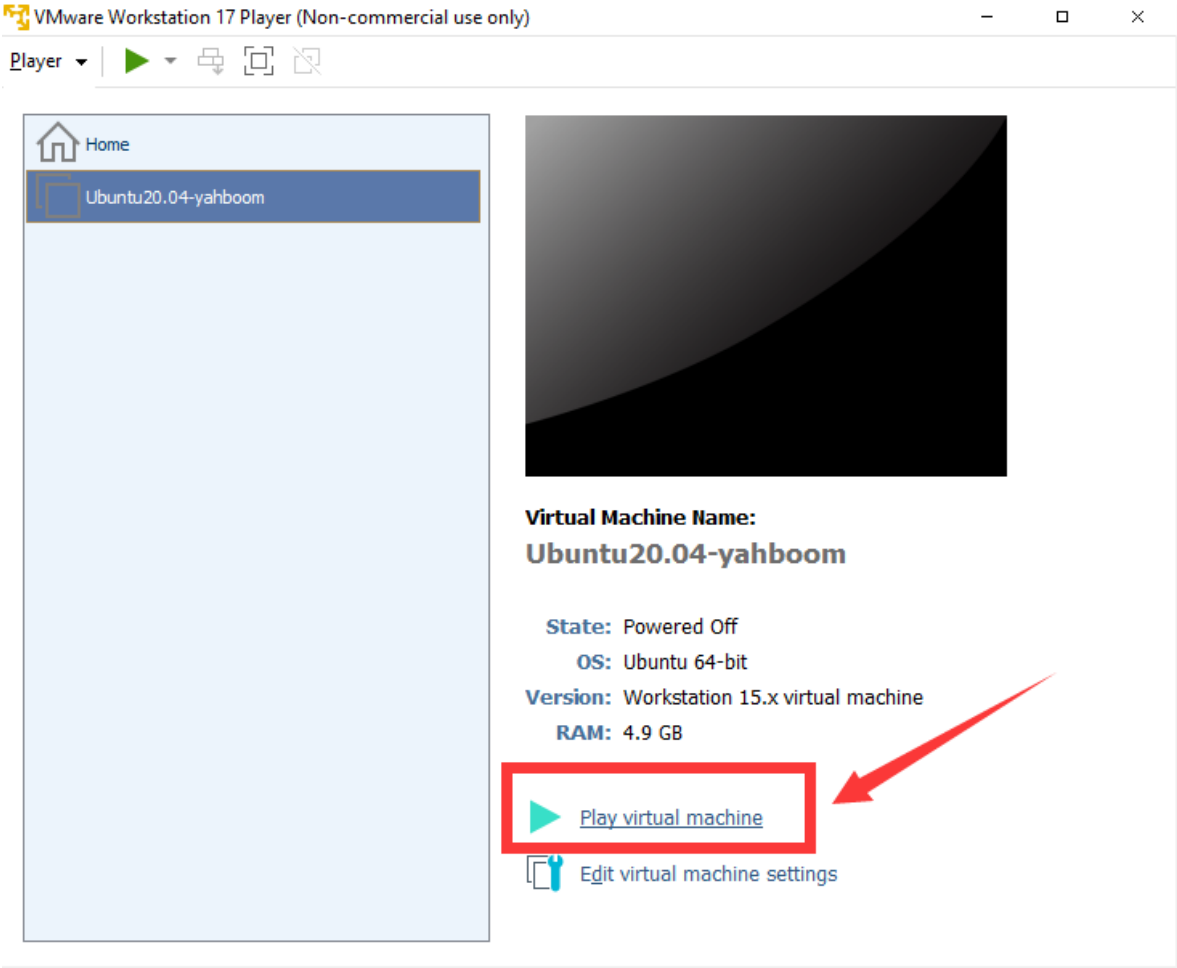

If the prompt shown in the figure below appears, select "I Copied It"

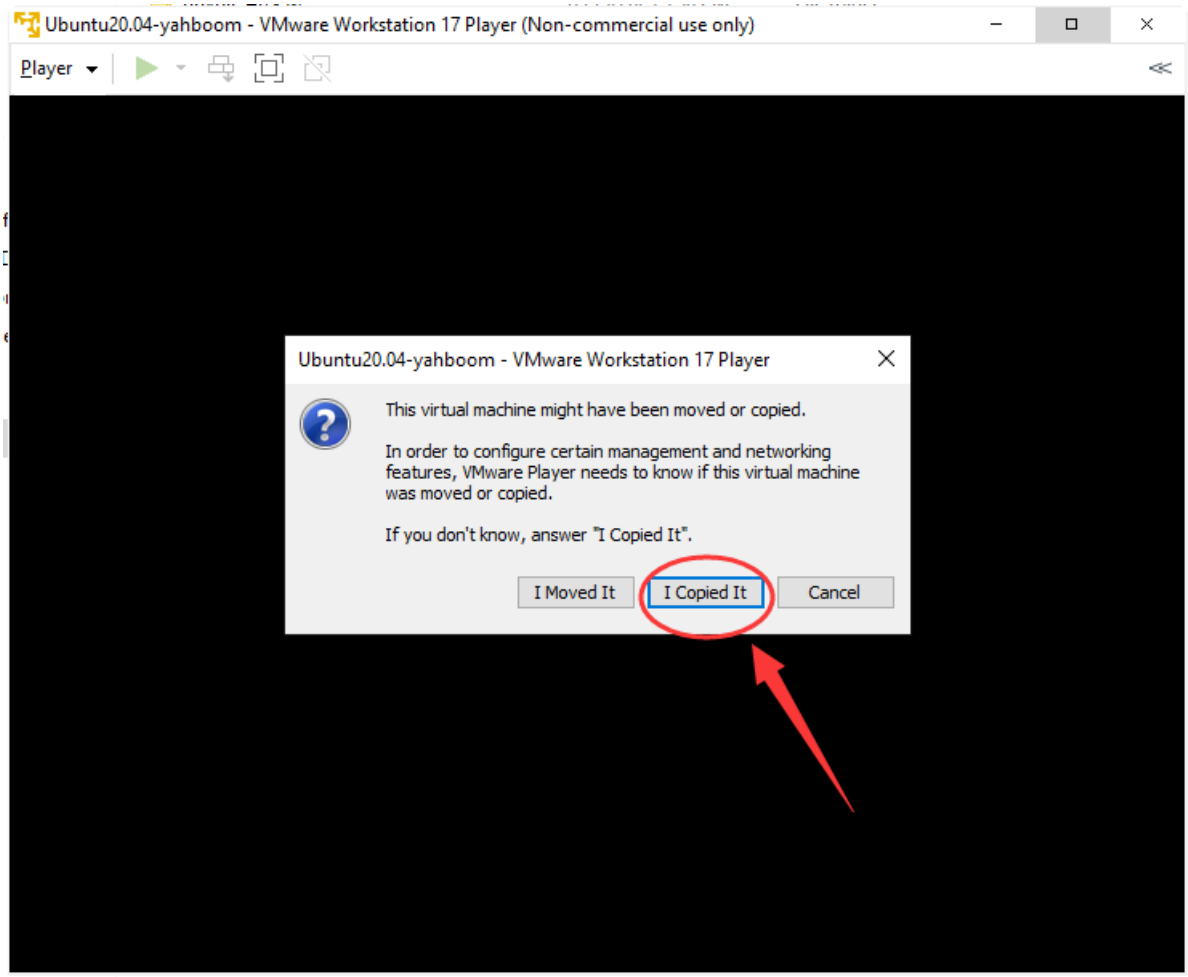

Wait for the virtual machine to start. If a password is required, please enter 【yahboom】

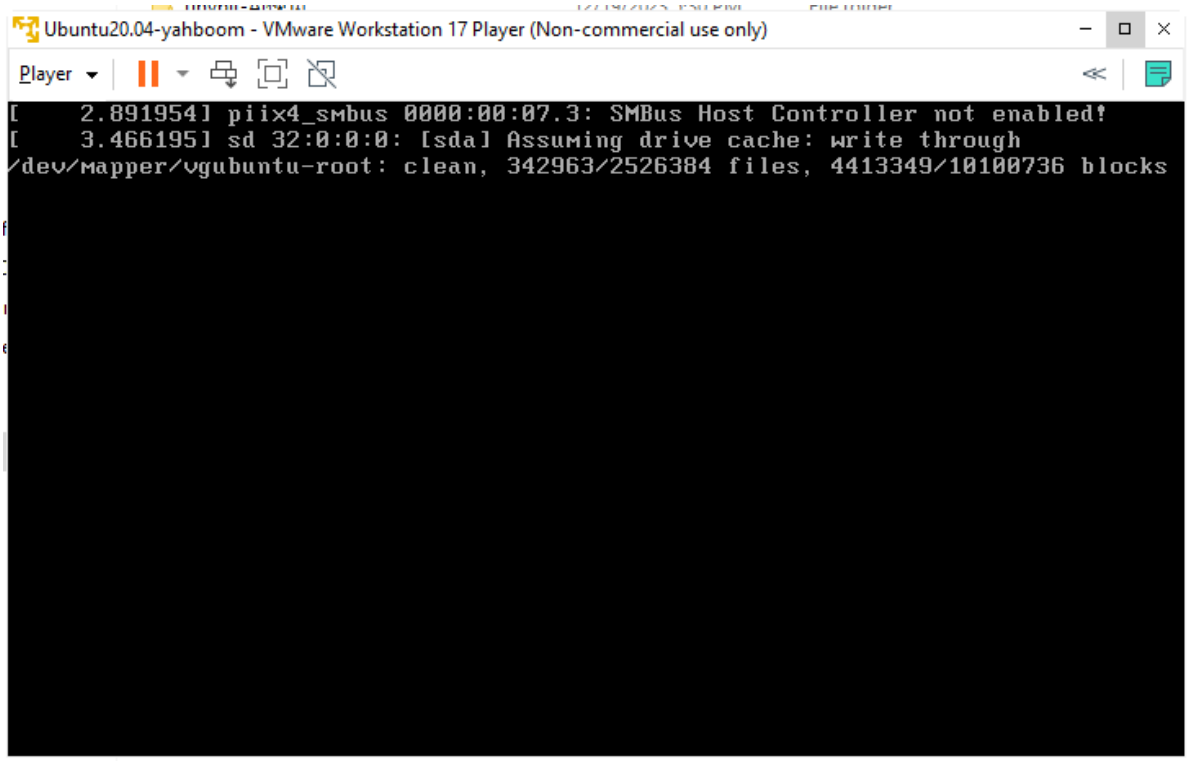

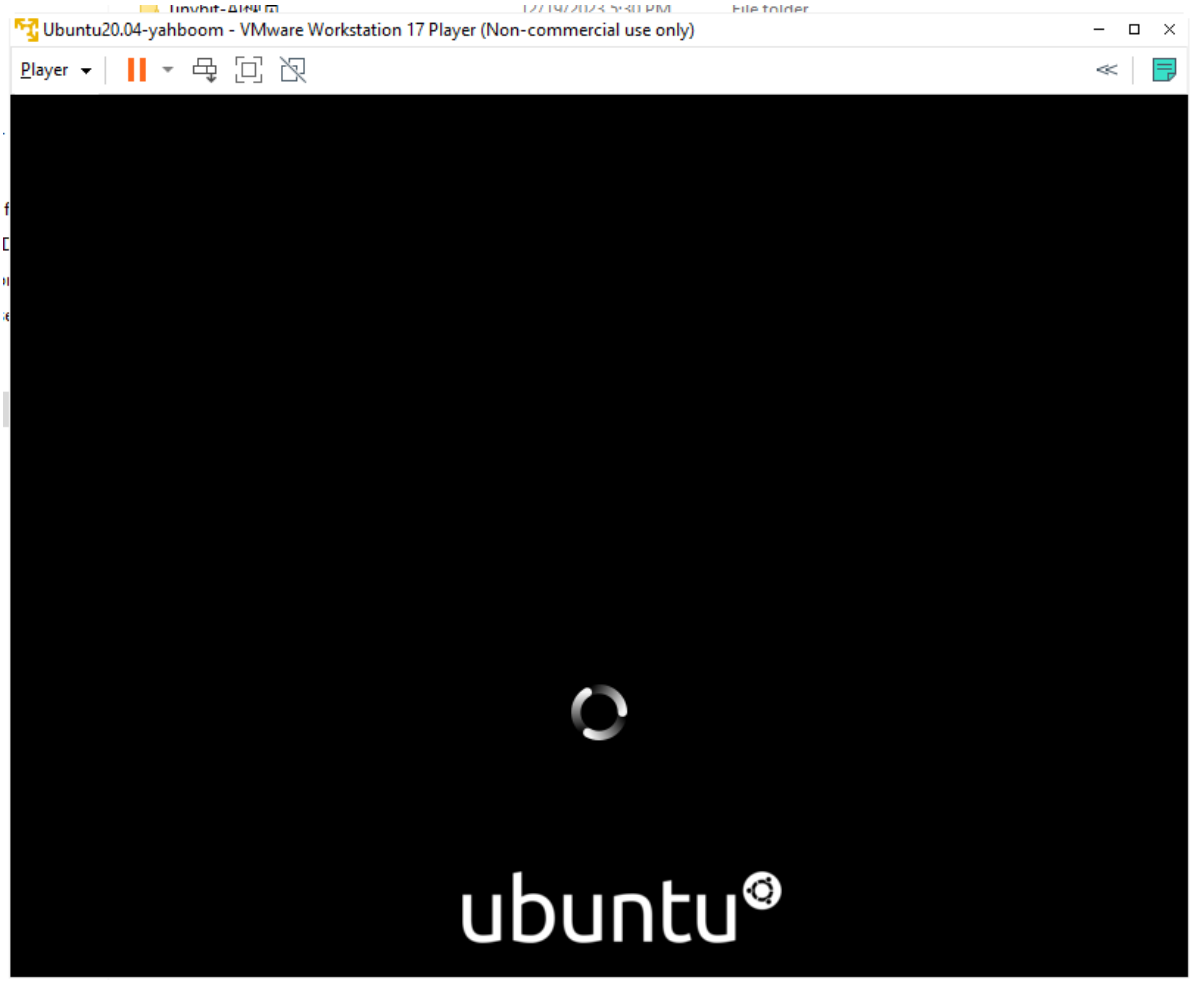

After the virtual machine is successfully started, we can see the screen shown in the following figure.

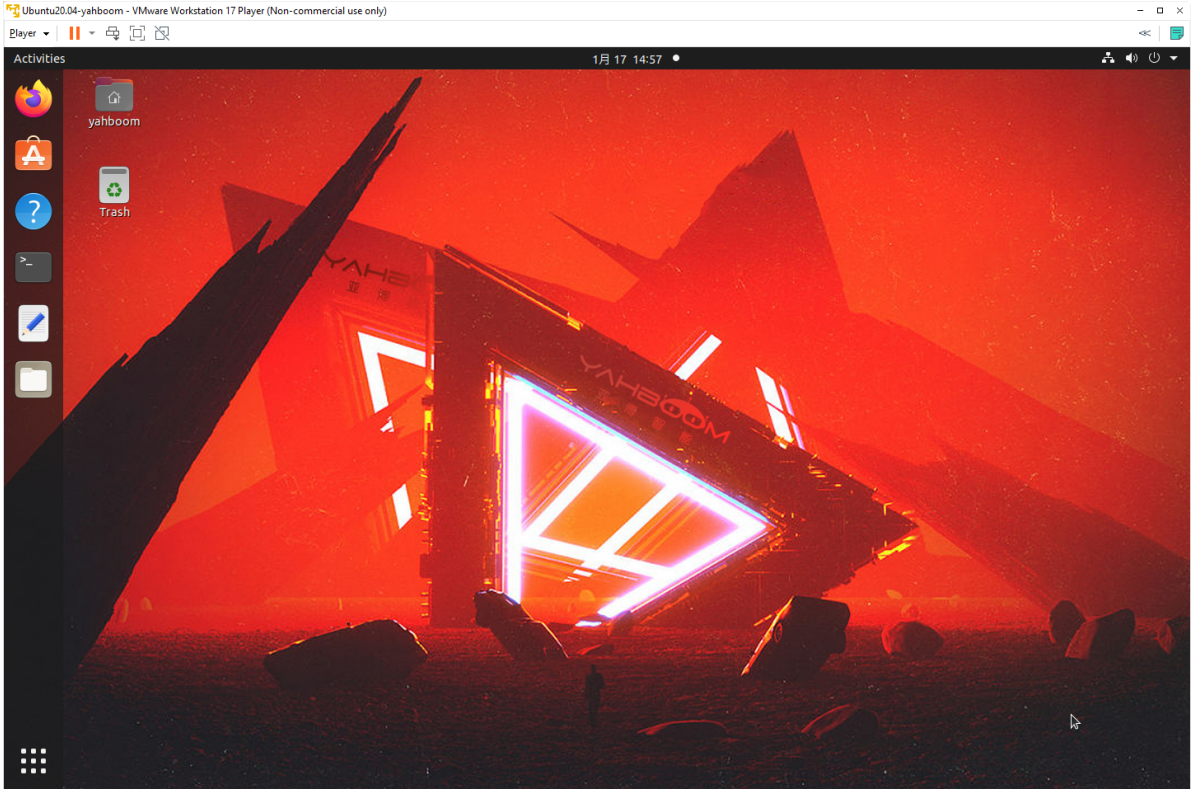

3. Virtual Machine Settings

Before starting, we can edit the virtual machine settings.

As shown in the figure below, click on [Edit Virtual Machine Settings]

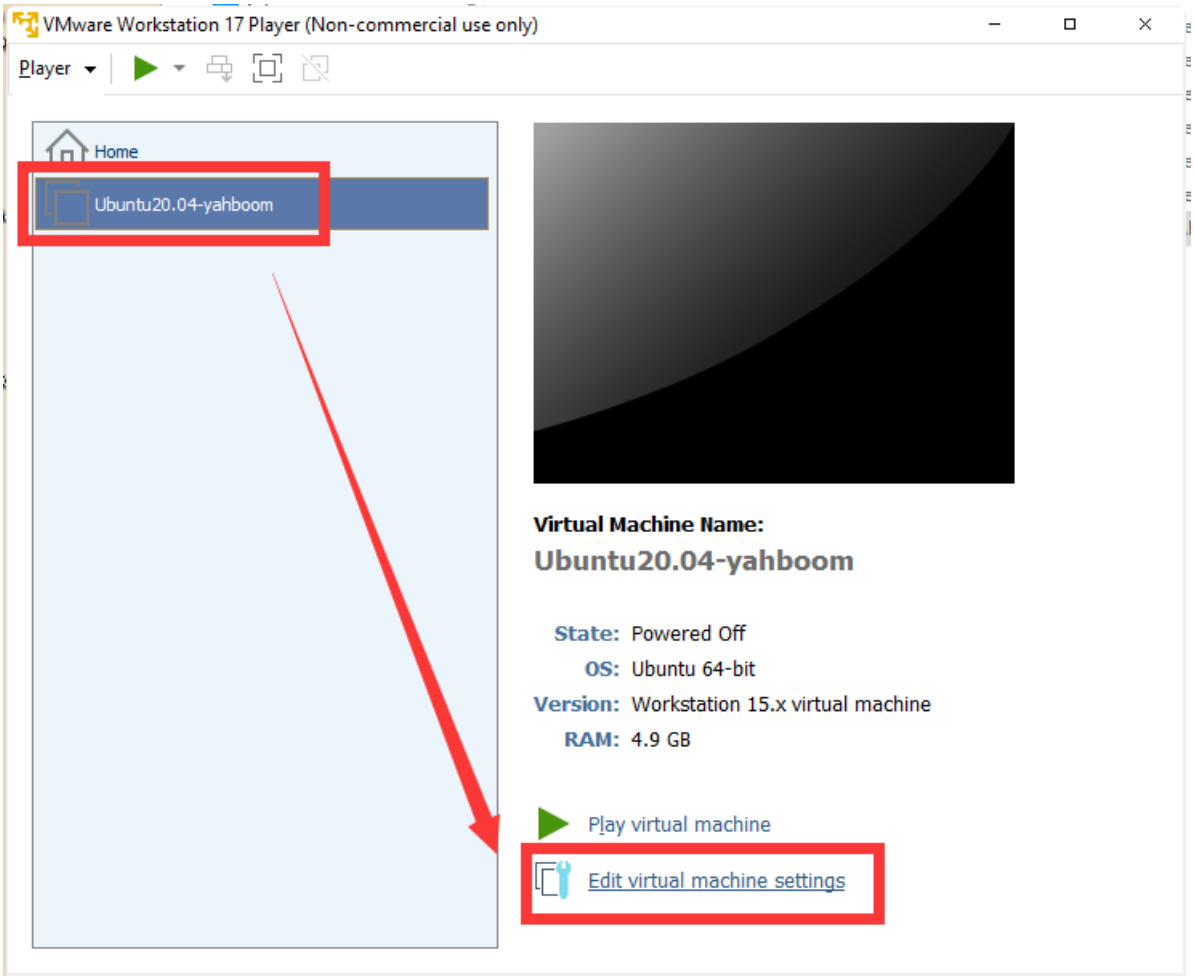

The system will pop up the Virtual Machine Settings dialog box as shown in the following figure.

It can be set according to the actual situation of each computer.

The higher the virtual machine memory setting, the faster the virtual machine runs, but do not exceed the maximum memory.

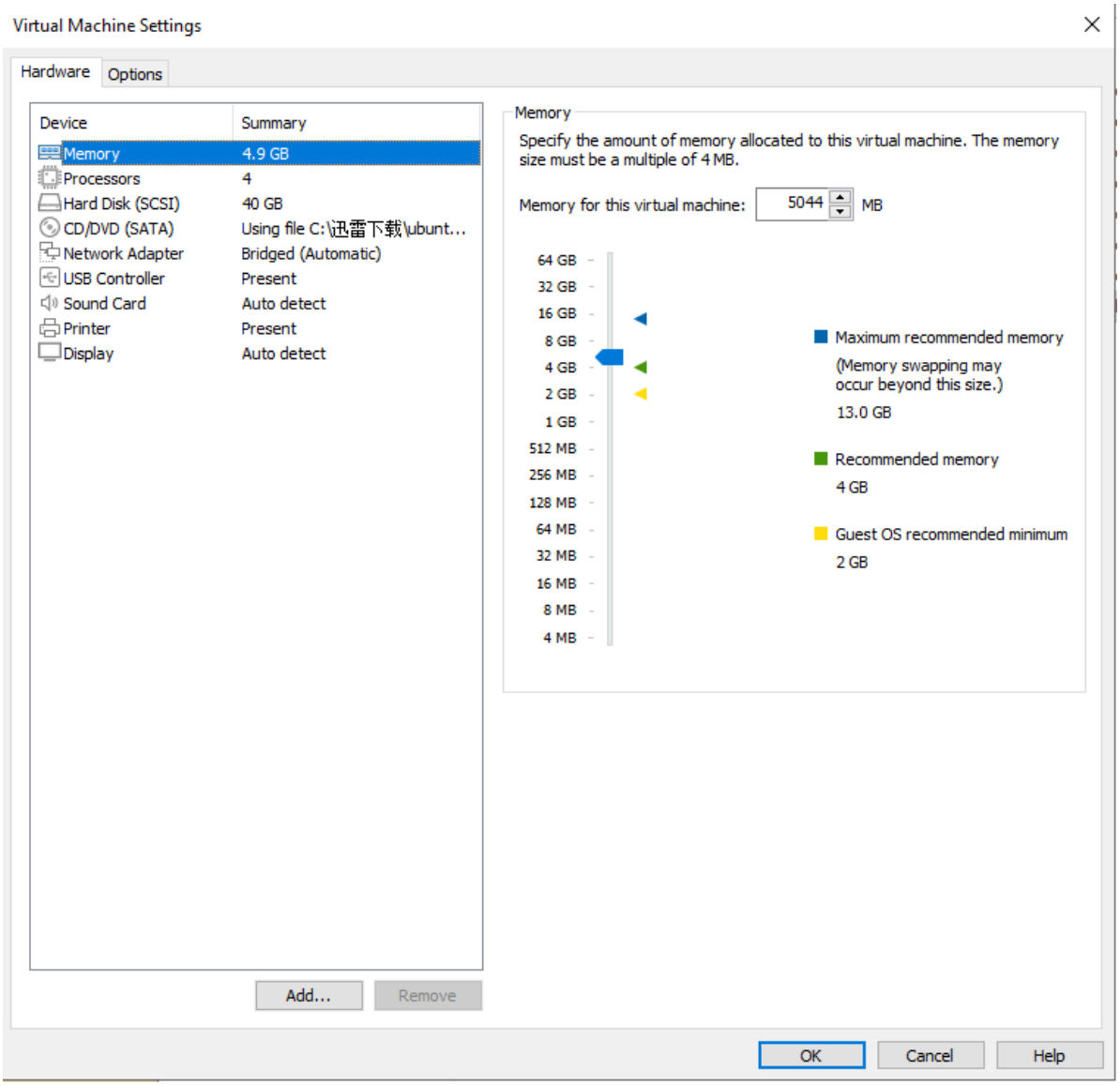

Processor: The more cores (c) each processor has, the smoother the virtual machine runs, but not exceeding the total number.

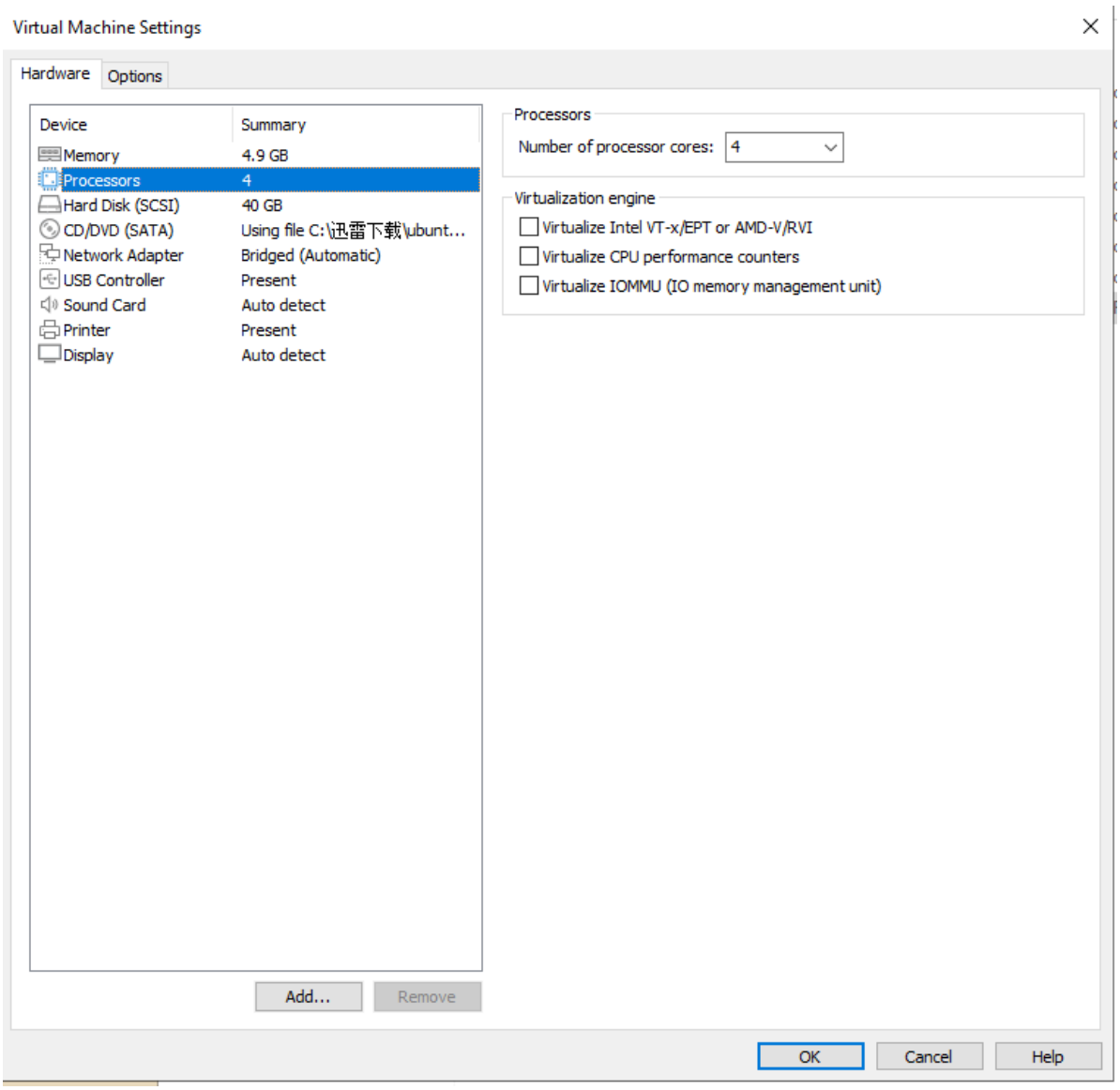

USB controller: USB compatibility is set to 【USB 3.1】, so USB 3.0 devices can be used.

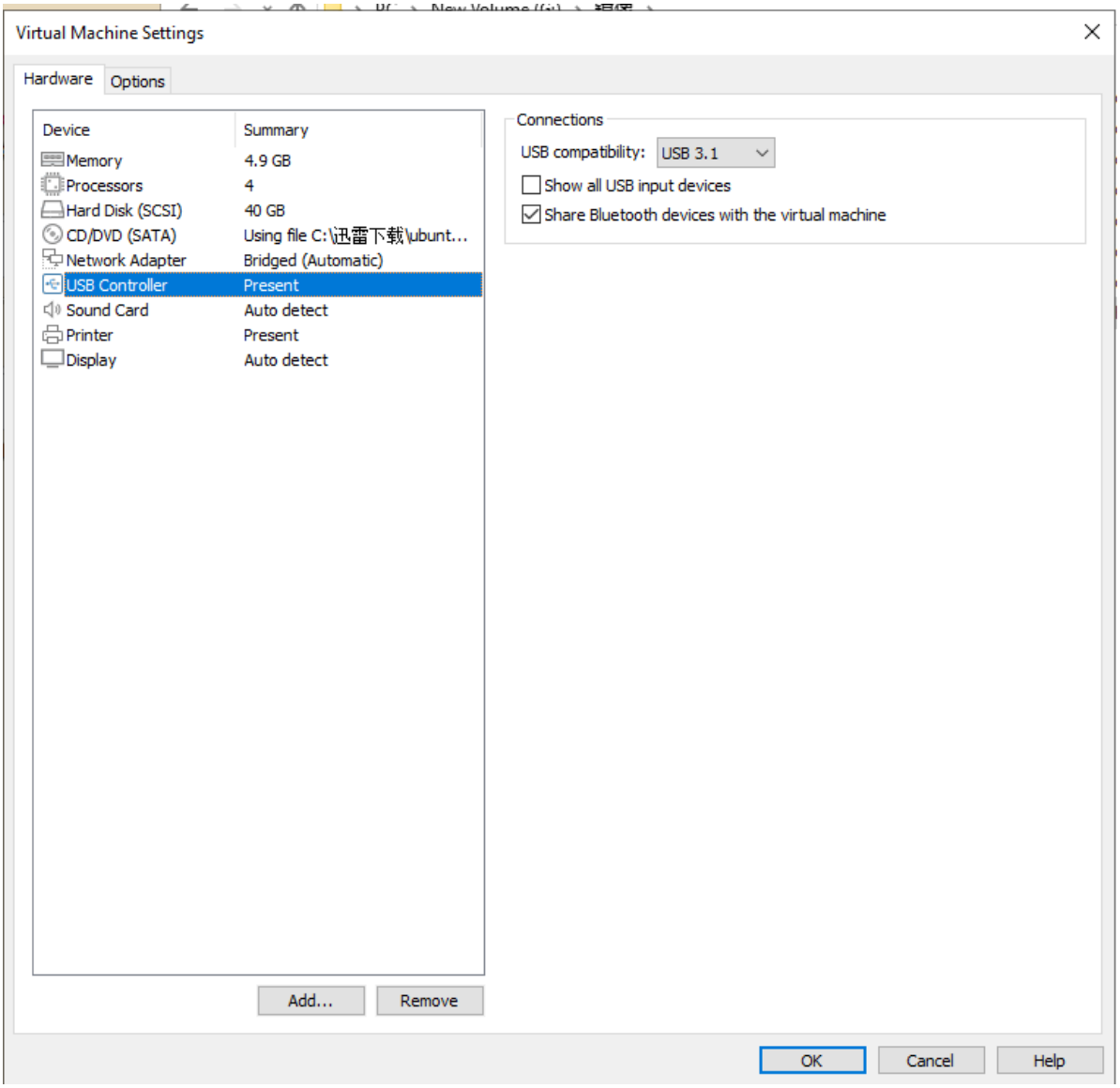
Virtual Machine Settings
Hardware
Options
Device
Summary
Memory
4.9 GB
Processors
4
Hard Disk (SCSI)
40 GB
CD/DVD (SATA)
Using file C:\迅雷下载\ubunt...
Network Adapter
Bridged (Automatic)
USB Controller
Present
Sound Card
Auto detect
Printer
Present
Display
Auto detect
Connections
USB compatibility:
USB 3.1
Show all USB input devices
Share Bluetooth devices with the virtual machine
Add...
Remove
OK
Cancel
Help